



9836 29 29 29



sales@modernproperties.in

MOD  **RN**
PROPERTIES

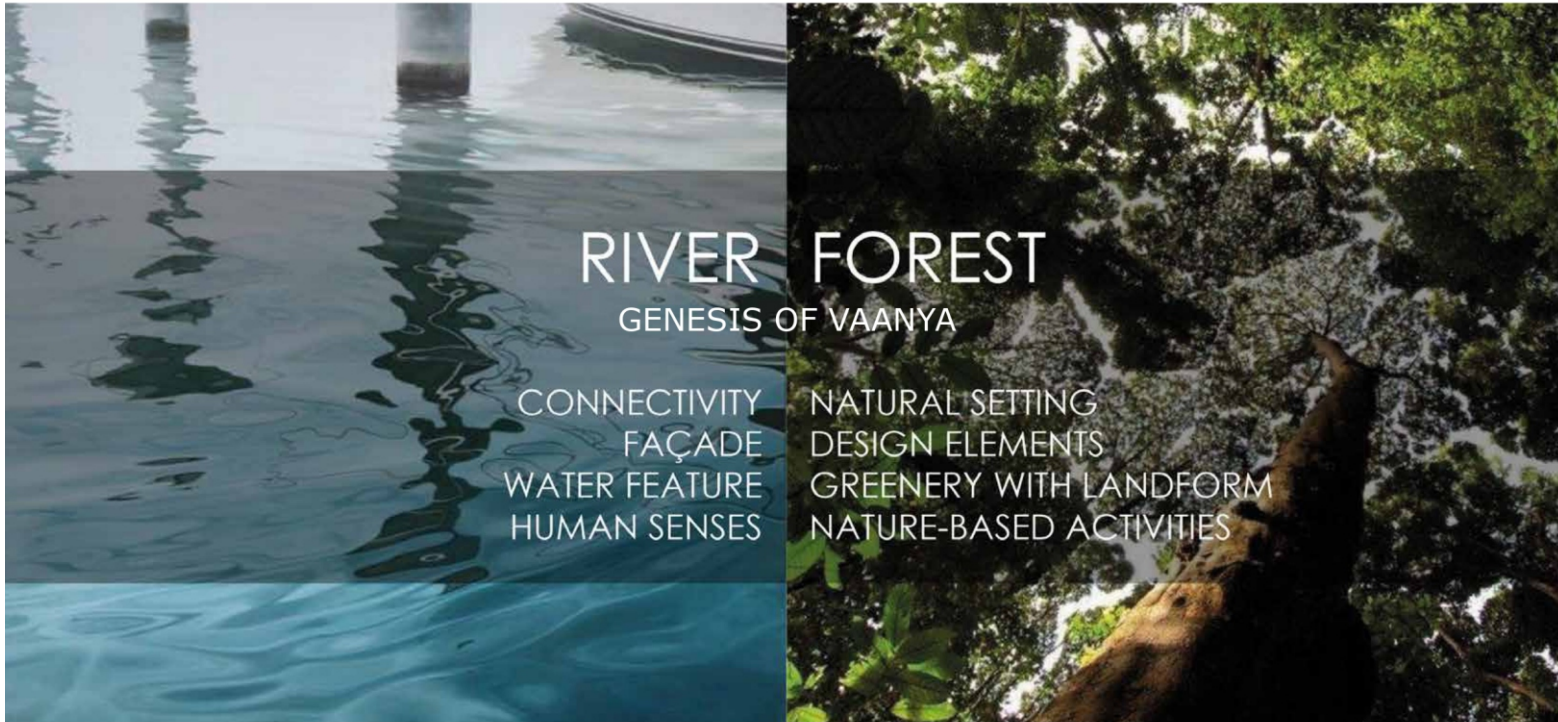

RIVER FOREST

GENESIS OF VAANYA

CONNECTIVITY
FAÇADE
WATER FEATURE
HUMAN SENSES

NATURAL SETTING
DESIGN ELEMENTS
GREENERY WITH LANDFORM
NATURE-BASED ACTIVITIES



9836 29 29 29



sales@modernproperties.in

MODERN
PROPERTIES

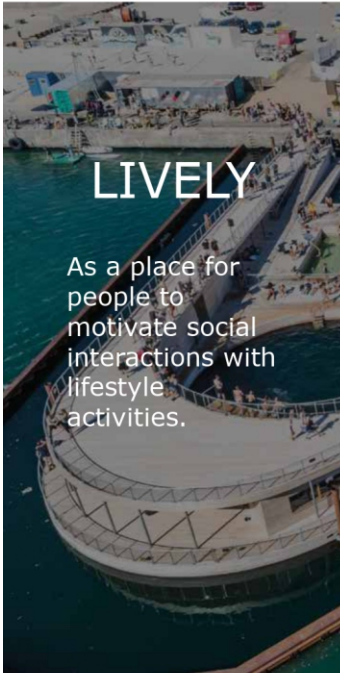

LIVELY

As a place for people to motivate social interactions with lifestyle activities.



HEALTH

As a place of wellbeing created by spacious green areas, outdoor spaces and outdoor activities to enhance the quality of living.



SUSTAINABLE

As a place to connect Human and Nature and promote inspiring spaces which are meaningful as well as aesthetic.

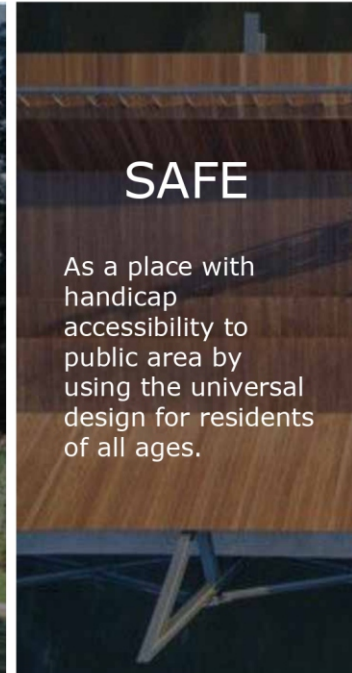

SAFE

As a place with handicap accessibility to public area by using the universal design for residents of all ages.



9836 29 29 29



sales@modernproperties.in

MODERN
PROPERTIES



Disclaimer: This document is merely conceptual in nature and is to be used for general information purpose only. All information mentioned in this document is for representative purpose only.



9836 29 29 29



sales@modernproperties.in

MODERN
PROPERTIES



THE LAGOON



9836 29 29 29



sales@modernproperties.in

MODERN
PROPERTIES



WELLNESS FOREST



9836 29 29 29



sales@modernproperties.in

MOD  **RN**
PROPERTIES

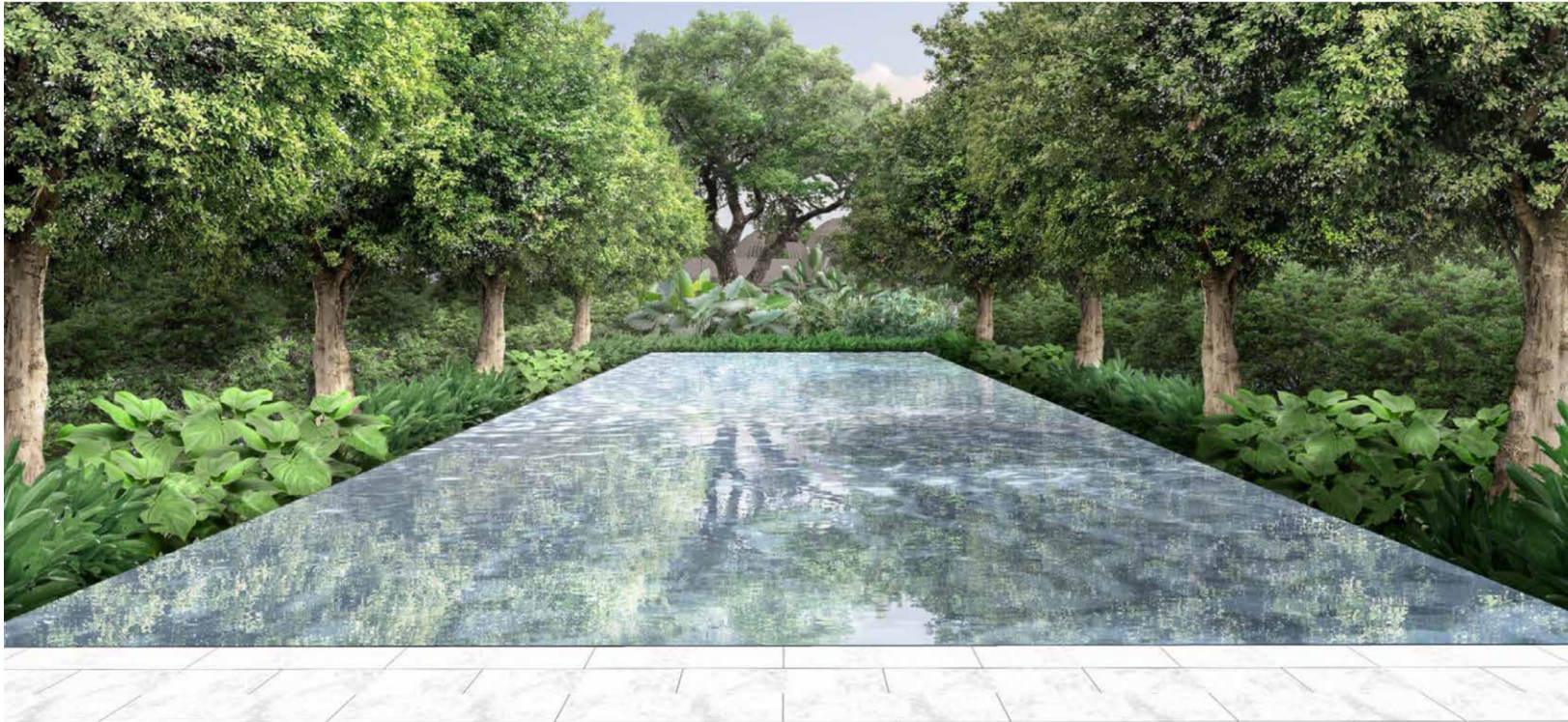

THE RIVER



9836 29 29 29



sales@modernproperties.in

MOD**RN**
PROPERTIES



THE VALLEY

 **9836 29 29 29**  sales@modernproperties.in

MODERN
PROPERTIES



THE STREAM

UNIT A - TOWER 1 & 4 | (Typical Floor Plan)

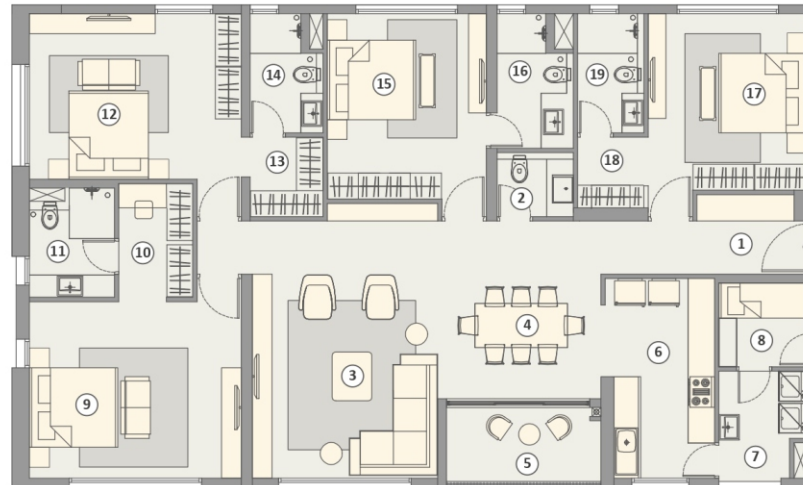

UNIT A - TOWER 1 & 4

| No. | Space Type | Dimension (Ft. Inch) | Area (Sq.Ft.) |
|-----|----------------|----------------------|---------------|
| 1 | VESTIBULE | 16'0"X3'11" | 606 |
| 2 | PW TOILET | 5'8"X4'9" | |
| 3 | LIVING | 13'9"X19'2" | |
| 4 | DINING | 12'2"X13'3" | |
| 5 | BALCONY | 11'6"X6'7" | |
| 6 | KITCHEN | 7'8"X14'10" | 171 |
| 7 | UTILITY | 6'7"X8'0" | |
| 8 | HELPER'S ROOM | 6'7"X6'3" | 41 |
| 9 | MASTER BEDROOM | 15'9"X13'2" | 308 |
| 10 | DRESS 1 | 5'6"X8'5" | |
| 11 | TOILET 1 | 6'4"X8'2" | |
| 12 | BEDROOM 2 | 15'9"X12'4" | 282 |
| 13 | DRESS 2 | 5'5"X5'9" | |
| 14 | TOILET 2 | 5'5"X9'0" | |
| 15 | BEDROOM 3 | 11'10"X13'9" | 221 |
| 16 | TOILET 3 | 5'8"X10'0" | |
| 17 | BEDROOM 4 | 11'10"X13'2" | 234 |
| 18 | DRESS 4 | 4'11"X5'2" | |
| 19 | TOILET 4 | 4'11"X9'0" | |

CARPET AREA 1851 sq.ft. • BALCONY AREA 118 sq.ft.



Disclaimer : This document is merely conceptual in nature and is to be used for general information purpose only. All information mentioned in this document is for representative purpose only.



9836 29 29 29



sales@modernproperties.in

MODERN
PROPERTIES

UNIT B - TOWER 1 & 4 | (Typical Floor Plan)

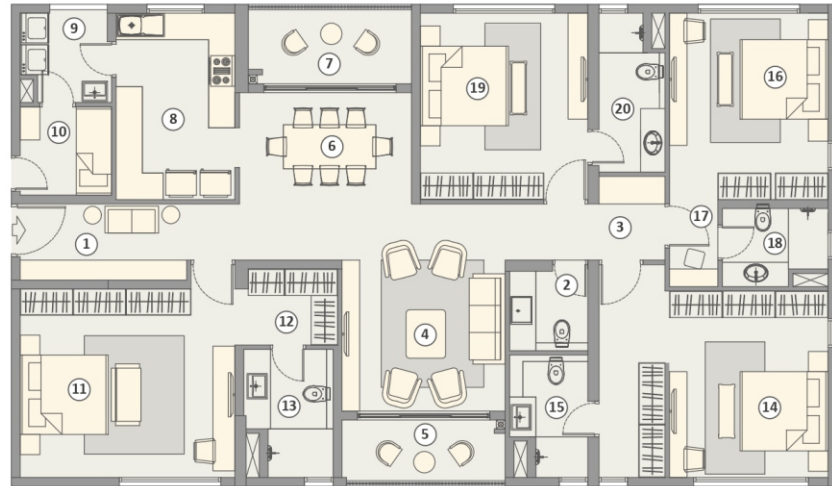

UNIT B - TOWER 1 & 4

| No. | Space Type | Dimension (Ft. Inch) | Area (Sq.Ft.) |
|-----|----------------|----------------------|---------------|
| 1 | VESTIBULE 1 | 12'5"X5'8" | 638 |
| 2 | PW TOILET | 5'10"X5'11" | |
| 3 | VESTIBULE 2 | 11'11"X 4'2" | |
| 4 | LIVING | 12'2"X15'5" | |
| 5 | BALCONY | 12'2"X4'11" | 169 |
| 6 | DINING | 12'10"X8'3" | |
| 7 | BALCONY | 12'2"X5'11" | |
| 8 | KITCHEN | 8'10"X13'10" | |
| 9 | UTILITY | 6'6"X7'4" | 46 |
| 10 | HELPER'S ROOM | 6'10"X6'7" | |
| 11 | MASTER BEDROOM | 16'0"X14'0" | 330 |
| 12 | DRESS 1 | 5'8"X7'0" | |
| 13 | TOILET 1 | 6'6"X9'6" | 296 |
| 14 | BEDROOM 2 | 16'11"X13'10" | |
| 15 | TOILET 2 | 5'10"X9'1" | 230 |
| 16 | BEDROOM 3 | 11'10"X13'10" | |
| 17 | DRESS 3 | 6'6"X 3'7" | |
| 18 | TOILET 3 | 5'10"X 7'11" | 229 |
| 19 | BEDROOM 4 | 12'6"X13'10" | |
| 20 | TOILET 4 | 4'11"X11'9" | |

CARPET AREA 1873 sq.ft. • BALCONY AREA 172 sq.ft.



Disclaimer : This document is merely conceptual in nature and is to be used for general information purpose only. All information mentioned in this document is for representative purpose only.



9836 29 29 29



sales@modernproperties.in

MODERN
PROPERTIES

UNIT C - TOWER 1 & 4 | (Typical Floor Plan)

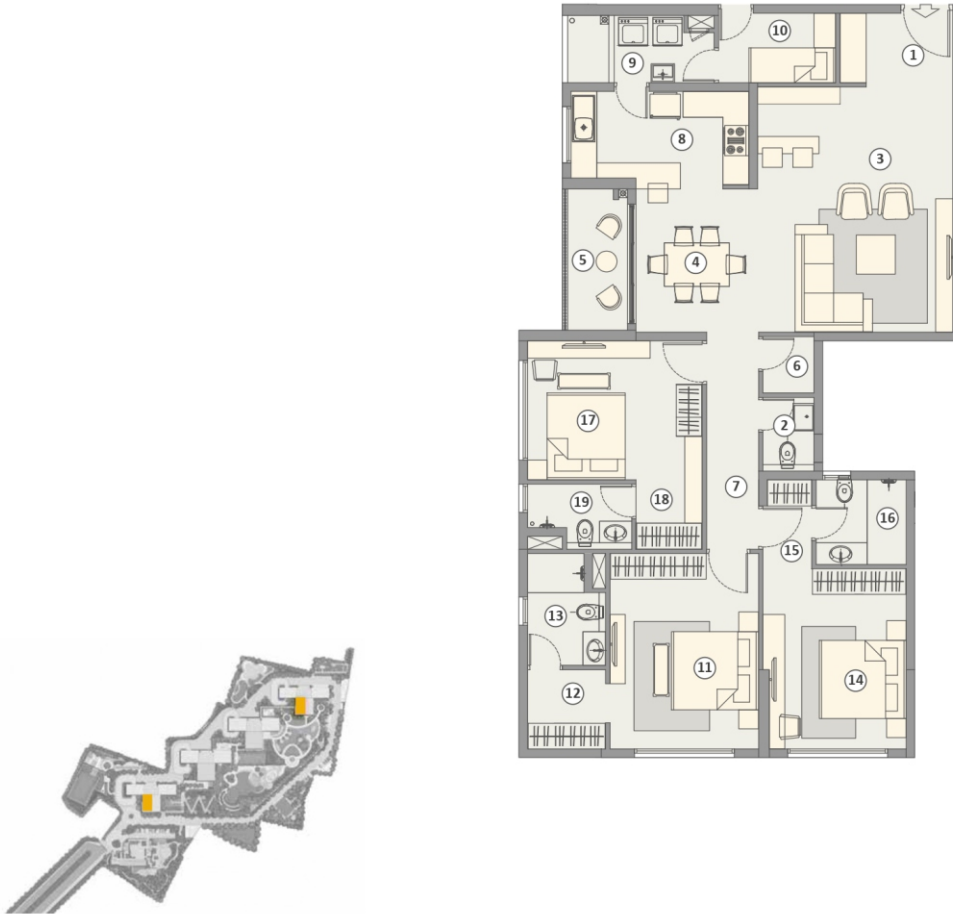

UNIT C - TOWER 1 & 4

| No. | Space Type | Dimension (Ft. Inch) | Area (Sq.Ft.) |
|-----|----------------|----------------------|---------------|
| 1 | VESTIBULE 1 | 8'6"X5'3" | 574 |
| 2 | PW TOILET | 3'10"X5'7" | |
| 3 | LIVING | 14'9"X18'7" | |
| 4 | DINING | 9'2"X10'10" | |
| 5 | BALCONY | 4'11"X10'8" | |
| 6 | STORE | 3'10"X4'3" | |
| 7 | VESTIBULE 2 | 3'11"X16'5" | |
| 8 | KITCHEN | 13'6"X7'1" | 135 |
| 9 | UTILITY | 7'11"X5'1" | |
| 10 | HELPER'S ROOM | 8'10"X5'3" | 46 |
| 11 | MASTER BEDROOM | 11'3"X14'9" | 249 |
| 12 | DRESS 1 | 5'11"X6'0" | |
| 13 | TOILET 1 | 5'11"X9'6" | |
| 14 | BEDROOM 2 | 10'10"X13'8" | 239 |
| 15 | DRESS 2 | 3'4"X6'8" | |
| 16 | TOILET 2 | 6'10"X6'5" | |
| 17 | BEDROOM 3 | 13'3"X10'6" | 201 |
| 18 | DRESS 3 | 5'0"X5'3" | |
| 19 | TOILET 3 | 8'2"X4'11" | |

CARPET AREA 1389 sq.ft. • BALCONY AREA 86 sq.ft.

Disclaimer : This document is merely conceptual in nature and is to be used for general information purpose only. All information mentioned in this document is for representative purpose only.

UNIT D - TOWER 1 & 4 | (Typical Floor Plan)

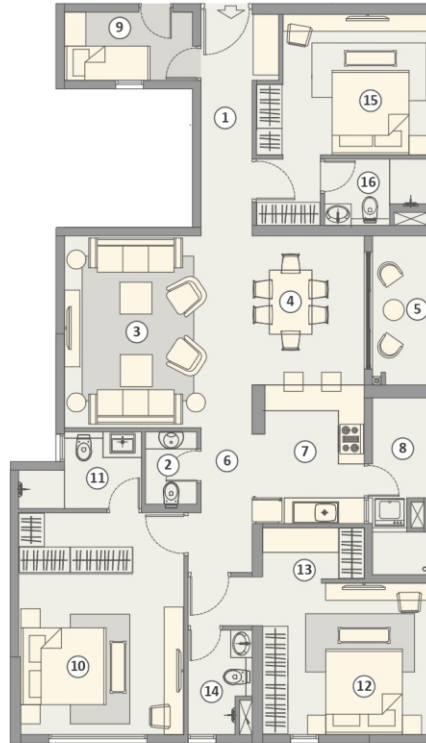

UNIT D - TOWER 1 & 4

| No. | Space Type | Dimension (Ft. Inch) | Area (Sq.Ft.) |
|-----|----------------|----------------------|---------------|
| 1 | VESTIBULE 1 | 3'11"X17'1" | 524 |
| 2 | PW TOILET | 3'11"X5'7" | |
| 3 | LIVING | 14'5"X14'9" | |
| 4 | DINING | 8'7"X11'6" | |
| 5 | BALCONY | 4'11"X11'6" | |
| 6 | VESTIBULE 2 | 4'11"X10'9" | |
| 7 | KITCHEN | 7'10"X10'8" | 129 |
| 8 | UTILITY | 10'0"X4'11" | |
| 9 | HELPER'S ROOM | 9'10"X5'3" | 53 |
| 10 | MASTER BEDROOM | 12'7"X17'1" | 262 |
| 11 | TOILET 1 | 9'5"X5'11" | |
| 12 | BEDROOM 2 | 12'9"X11'8" | 237 |
| 13 | DRESS 2 | 7'9"X3'11" | |
| 14 | TOILET 2 | 4'11"X9'0" | |
| 15 | BEDROOM 3 | 11'2"X10'10" | 196 |
| 16 | TOILET 3 | 8'0"X5'1" | |

CARPET AREA 1356 sq.ft. • BALCONY AREA 108 sq.ft.

Disclaimer: This document is merely conceptual in nature and is to be used for general information purpose only. All information mentioned in this document is for representative purpose only.



9836 29 29 29



sales@modernproperties.in

MODERN
PROPERTIES

UNIT A - TOWER 2 & 3 | (Typical Floor Plan)

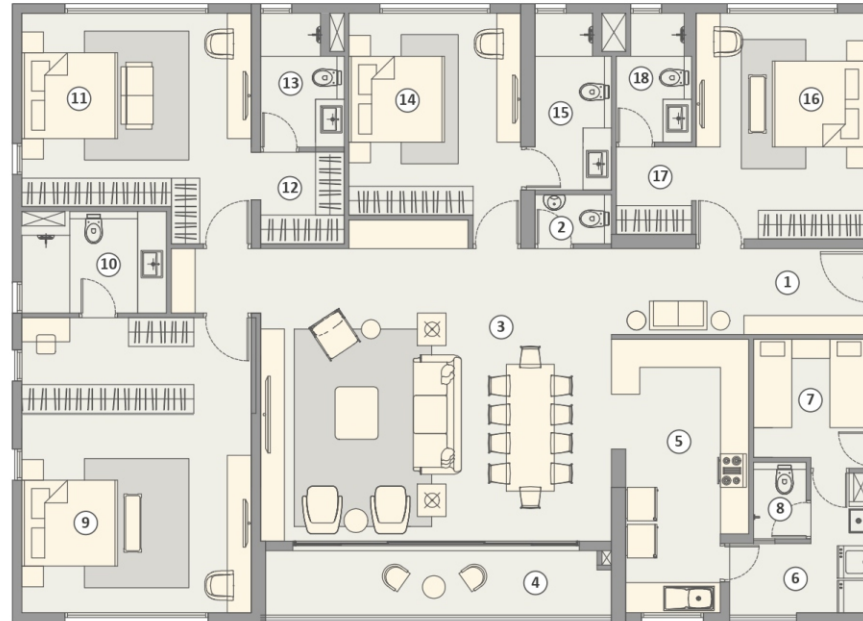

UNIT A - TOWER 2 & 3

| No. | Space Type | Dimension (Ft. Inch) | Area (Sq.Ft.) |
|-----|----------------|----------------------|---------------|
| 1 | VESTIBULE | 17'8"X5'11" | 770 |
| 2 | PW TOILET | 5'3"X3'4" | |
| 3 | LIVING/DINING | 24'2"X20'11" | |
| 4 | BALCONY | 24'2"X4'11" | |
| 5 | KITCHEN | 9'5"X18'10" | 220 |
| 6 | UTILITY | 9'6"X4'9" | |
| 7 | HELPER'S ROOM | 7'11"X8'2" | 88 |
| 8 | TOILET | 3'7"X5'3" | |
| 9 | MASTER BEDROOM | 15'9"X20'3" | 385 |
| 10 | TOILET 1 | 9'11"X7'0" | |
| 11 | BEDROOM 2 | 15'9"X13'4" | 311 |
| 12 | DRESS 2 | 5'9"X6'3" | |
| 13 | TOILET 2 | 5'9"X9'3" | 233 |
| 14 | BEDROOM 3 | 11'10"X13'10" | |
| 15 | TOILET 3 | 5'3"X12'2" | 260 |
| 16 | BEDROOM 4 | 11'10"X15'6" | |
| 17 | DRESS 4 | 5'6"X5'8" | |
| 18 | TOILET 4 | 5'2"X9'2" | |

CARPET AREA 2185 sq.ft. • BALCONY AREA 183 sq.ft.



Disclaimer : This document is merely conceptual in nature and is to be used for general information purpose only. All information mentioned in this document is for representative purpose only.



9836 29 29 29



sales@modernproperties.in

MODERN
PROPERTIES

UNIT B - TOWER 2 & 3 | (Typical Floor Plan)

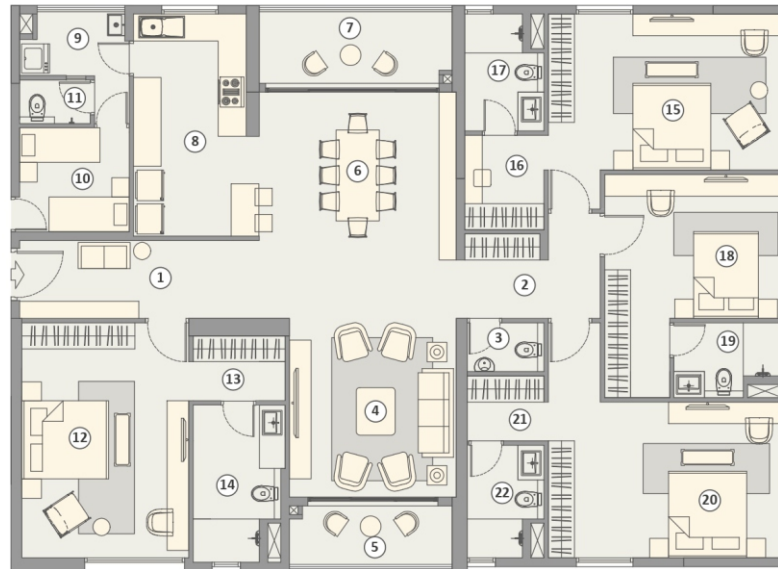

UNIT B - TOWER 2 & 3

| No. | Space Type | Dimension (FL. Inch) | Area (Sq.Ft.) |
|-----|----------------|----------------------|---------------|
| 1 | VESTIBULE 1 | 20'5"X5'11" | 778 |
| 2 | VESTIBULE 2 | 10'11"X8'0" | |
| 3 | PW TOILET | 5'10"X3'8" | |
| 4 | LIVING | 12'8"X18'0" | |
| 5 | BALCONY 1 | 12'4"X4'11" | 188 |
| 6 | DINING | 14'11"X12'9" | |
| 7 | BALCONY 2 | 14'7"X5'11" | 94 |
| 8 | KITCHEN | 8'6"X16'10" | |
| 9 | UTILITY | 8'3"X4'8" | 357 |
| 10 | HELPER'S ROOM | 7'11"X8'3" | |
| 11 | TOILET | 5'4"X3'3" | 315 |
| 12 | MASTER BEDROOM | 12'8"X17'10" | |
| 13 | DRESS 1 | 7'0"X4'11" | 220 |
| 14 | TOILET 1 | 6'8"X11'11" | |
| 15 | BEDROOM 2 | 17'9"X11'10" | 309 |
| 16 | DRESS 2 | 6'0"X6'9" | |
| 17 | TOILET 2 | 6'0"X9'3" | 309 |
| 18 | BEDROOM 3 | 13'6"X10'11" | |
| 19 | TOILET 3 | 9'0"X5'8" | 309 |
| 20 | BEDROOM 4 | 17'9"X11'10" | |
| 21 | DRESS 4 | 5'10"X4'5" | 309 |
| 22 | TOILET 4 | 5'10"X9'0" | |

CARPET AREA 2153 sq.ft. • BALCONY AREA 183 sq.ft.



Disclaimer : This document is merely conceptual in nature and is to be used for general information purpose only. All information mentioned in this document is for representative purpose only.



9836 29 29 29



sales@modernproperties.in

MODERN
PROPERTIES

UNIT C - TOWER 2 & 3 | (Typical Floor Plan)

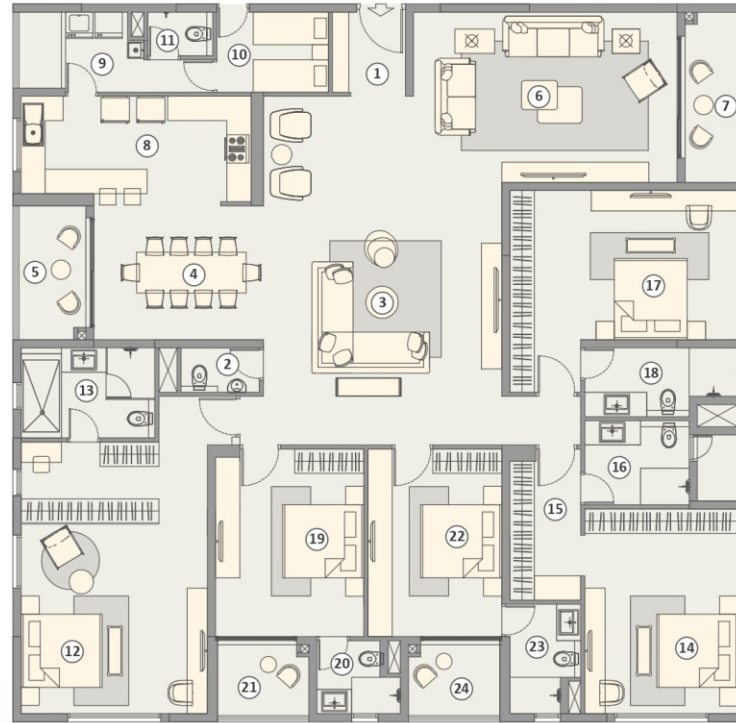

UNIT C - TOWER 2 & 3

| No. | Space Type | Dimension (Ft. Inch) | Area (Sq.Ft.) |
|-----|-----------------|----------------------|---------------|
| 1 | VESTIBULE | 5'11"X6'6" | 1166 |
| 2 | PW TOILET | 6'4"X3'7" | |
| 3 | INFORMAL LIVING | 19'4"X28'3" | |
| 4 | DINING | 13'8"X10'10" | |
| 5 | BALCONY 1 | 5'11"X10'10" | |
| 6 | FORMAL LIVING | 21'4"X13'9" | 197 |
| 7 | BALCONY 2 | 4'11"X13'9" | |
| 8 | KITCHEN | 18'8"X8'6" | 94 |
| 9 | UTILITY | 6'4"X6'6" | |
| 10 | HELPER'S ROOM | 9'0"X6'6" | 436 |
| 11 | TOILET | 5'3"X3'6" | |
| 12 | MASTER BEDROOM | 15'1"X22'0" | 334 |
| 13 | TOILET 1 | 10'10"X7'4" | |
| 14 | BEDROOM 2 | 16'7"X12'5" | 312 |
| 15 | DRESS 2 | 5'9"X12'3" | |
| 16 | TOILET 2 | 8'5"X6'10" | 261 |
| 17 | BEDROOM 3 | 18'6"X12'1" | |
| 18 | TOILET 3 | 12'5"X5'7" | 259 |
| 19 | BEDROOM 4 | 12'0"X15'2" | |
| 20 | TOILET 4 | 6'9"X5'11" | 259 |
| 21 | BALCONY 4 | 7'5"X6'3" | |
| 22 | BEDROOM 5 | 10'10"X15'2" | 259 |
| 23 | TOILET 5 | 5'9"X9'0" | |
| 24 | BALCONY 5 | 7'5"X6'3" | |

CARPET AREA 2928 sq.ft. • BALCONY AREA 258 sq.ft.



Disclaimer : This document is merely conceptual in nature and is to be used for general information purpose only. All information mentioned in this document is for representative purpose only.



9836 29 29 29



sales@modernproperties.in

MODERN
PROPERTIES